SONATE
von
L. van BEETHOVEN.

Beethovens Werke.

VOLUME XX No. 127.

Der Gräfin Babette von Keglevics gewidmet.

Op. 7.

Allegro molto e con brio.

Sonate No. 4.

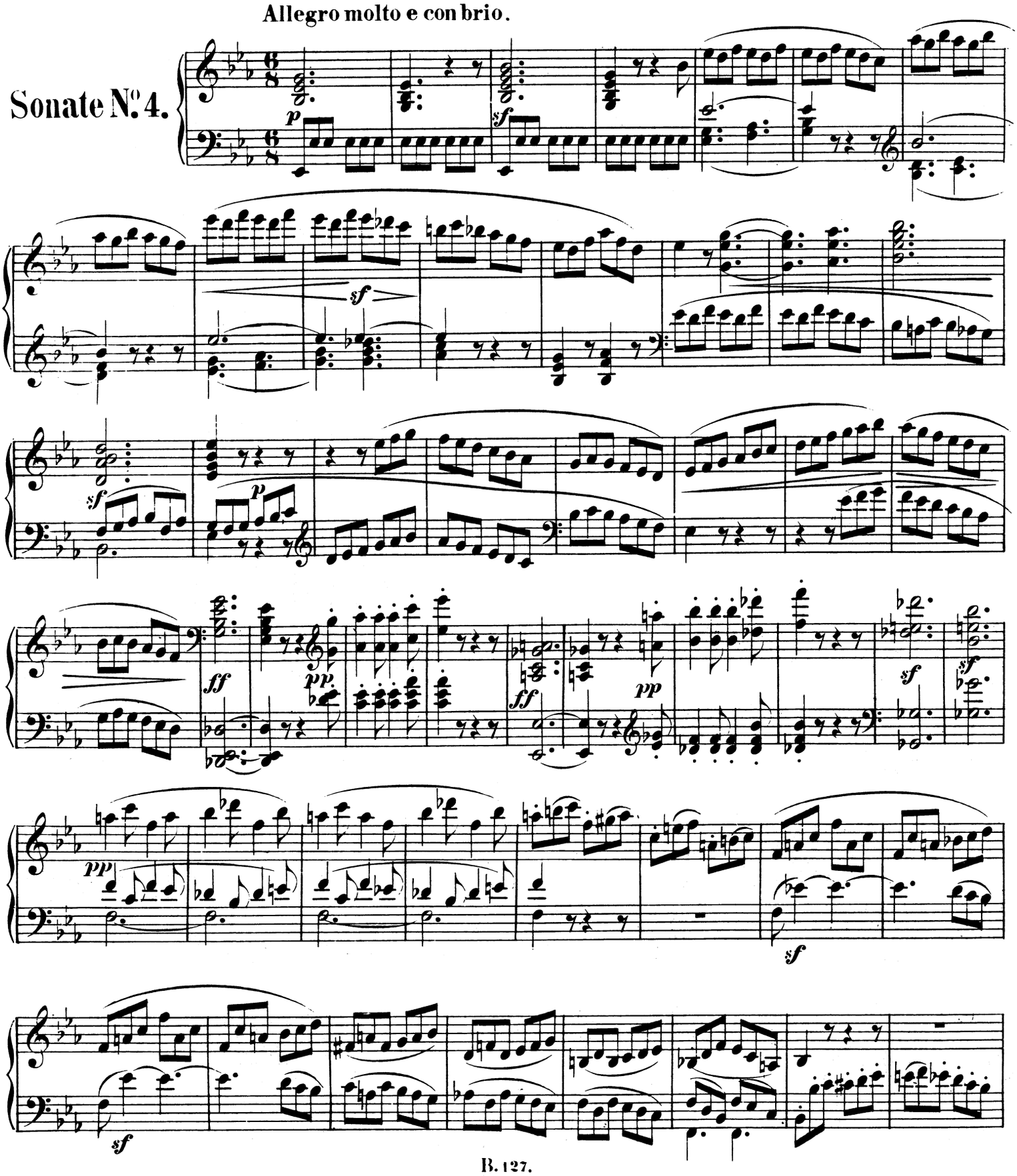

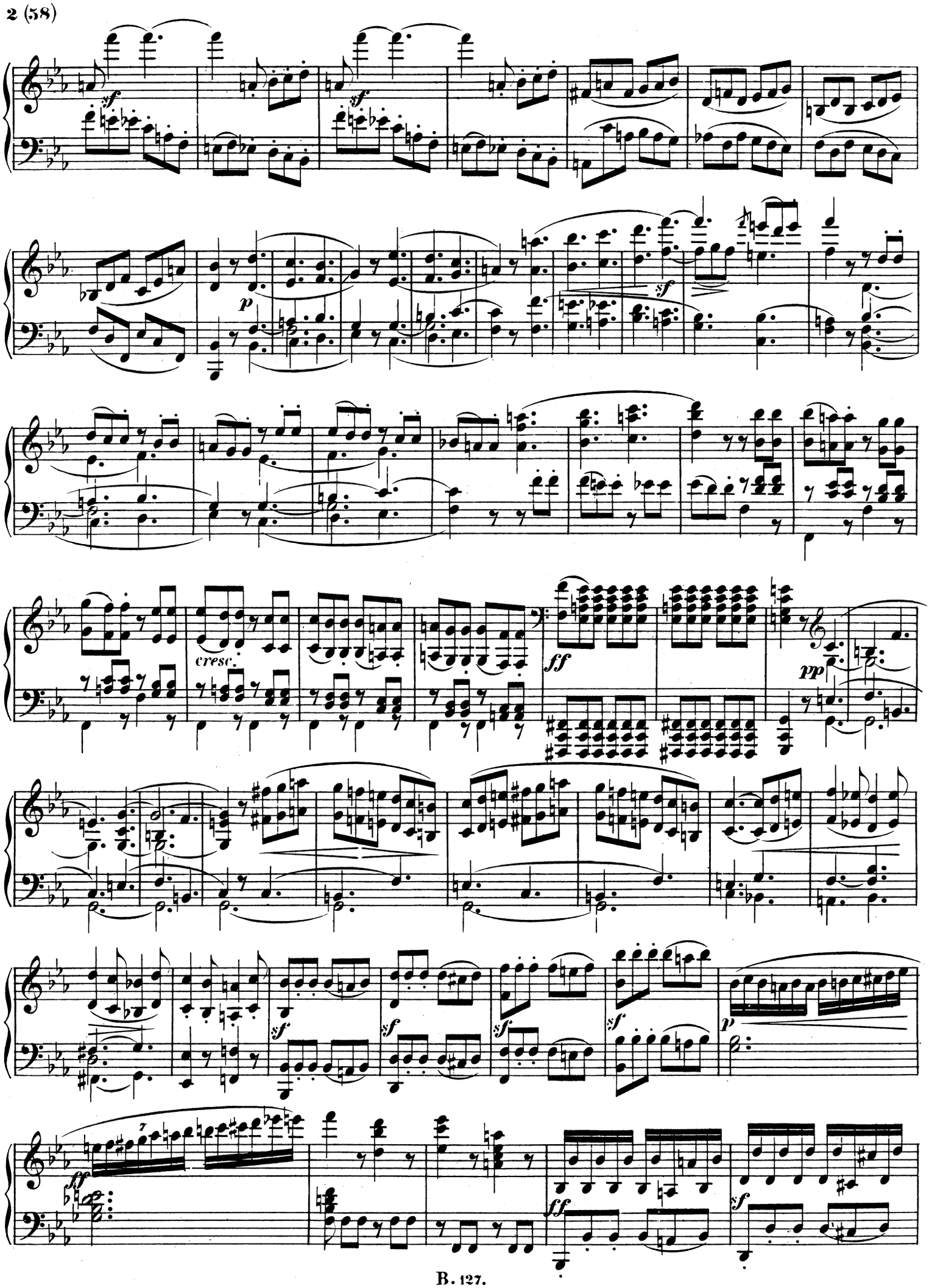
sf
sf
p
sf
cresc.
ff
pp
sf
sf
sf
sf
p
ff
ff
sf

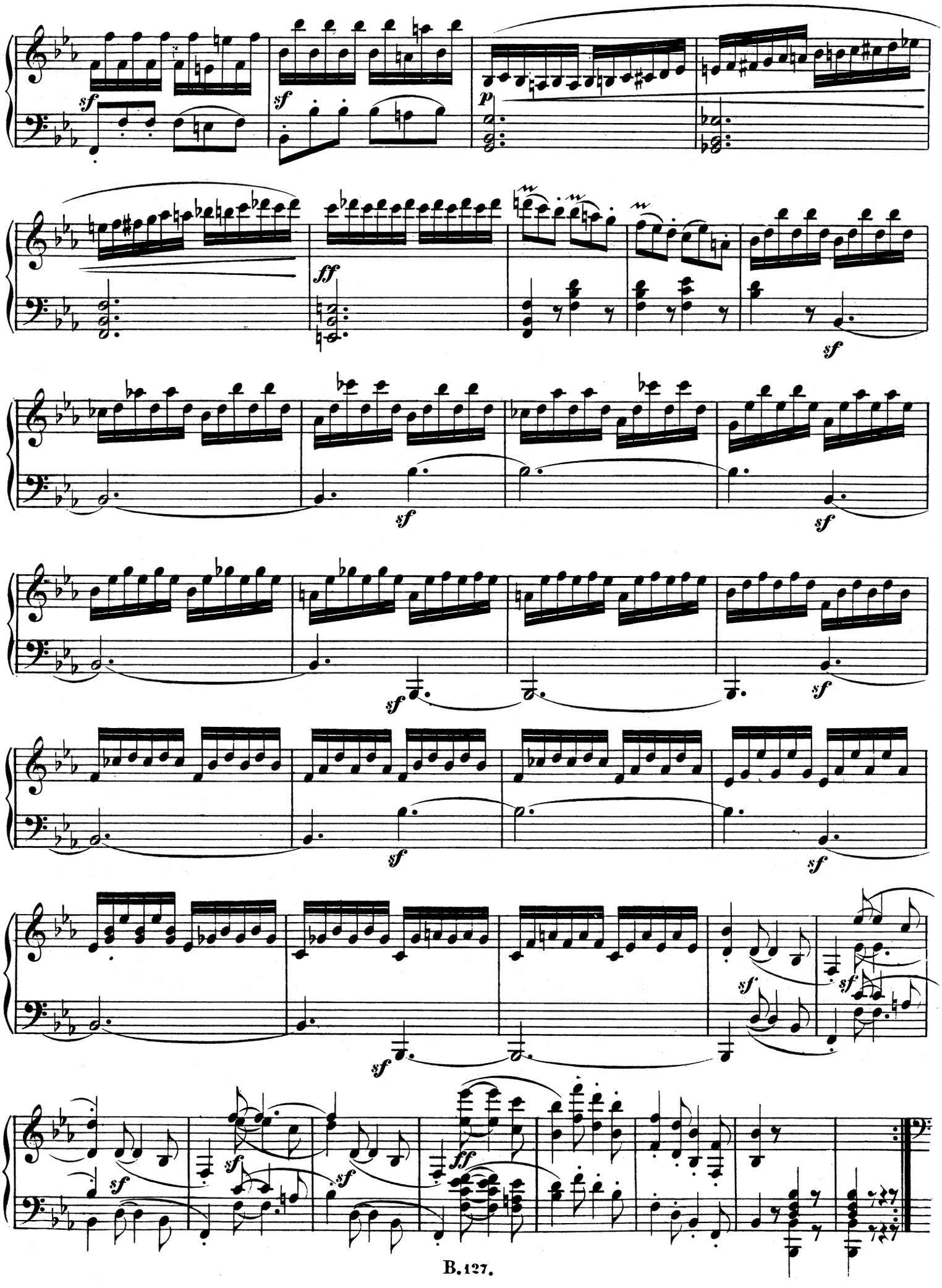
sf
sf
p
ff
sf
sf
sf
sf
sf
sf
sf
sf
sf
sf
sf
ff

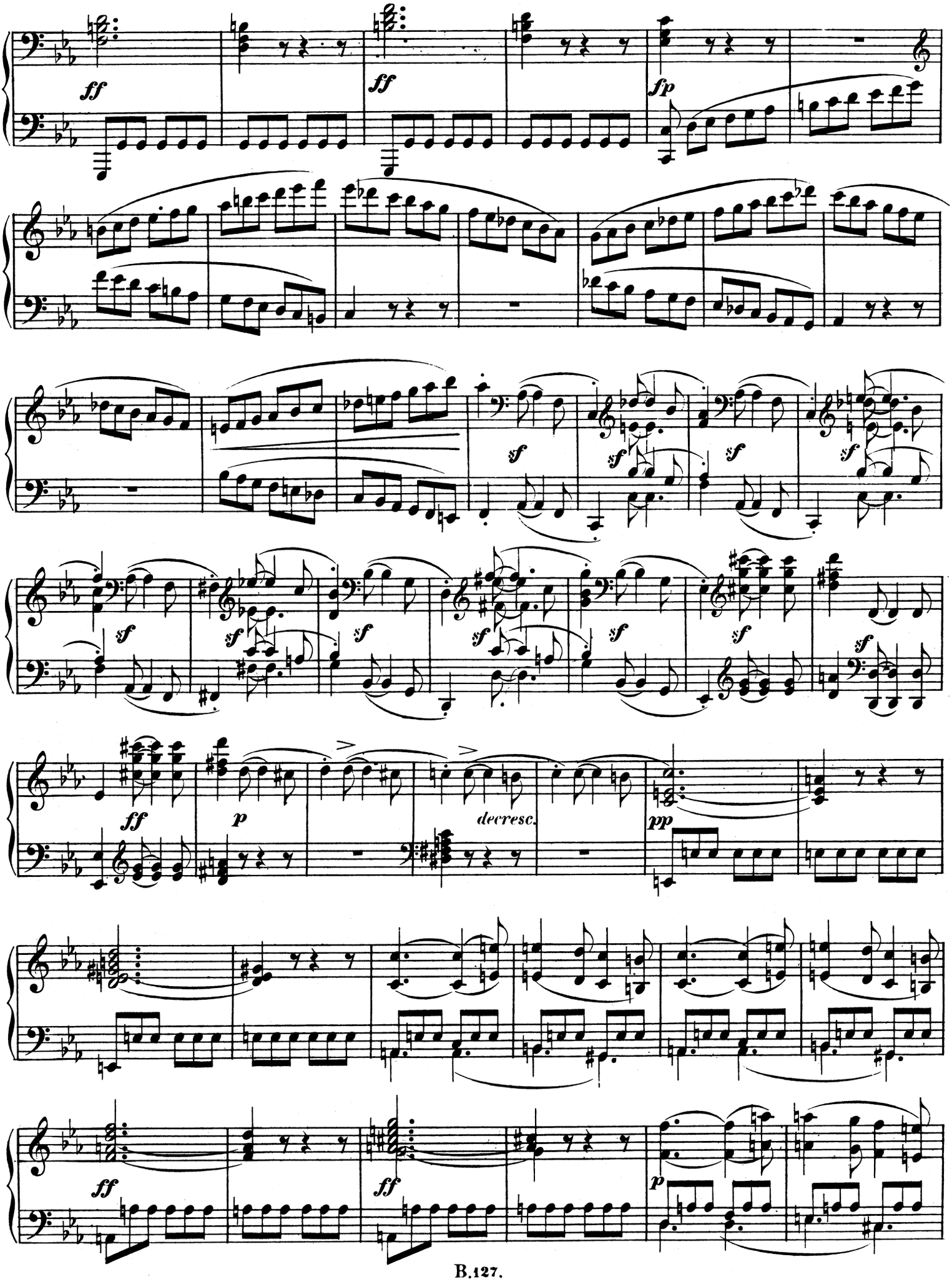
ff
ff
fp
sf
sf
sf
sf
sf
sf
sf
sf
sf
sf
ff
p
decresc.
pp
ff
ff
p

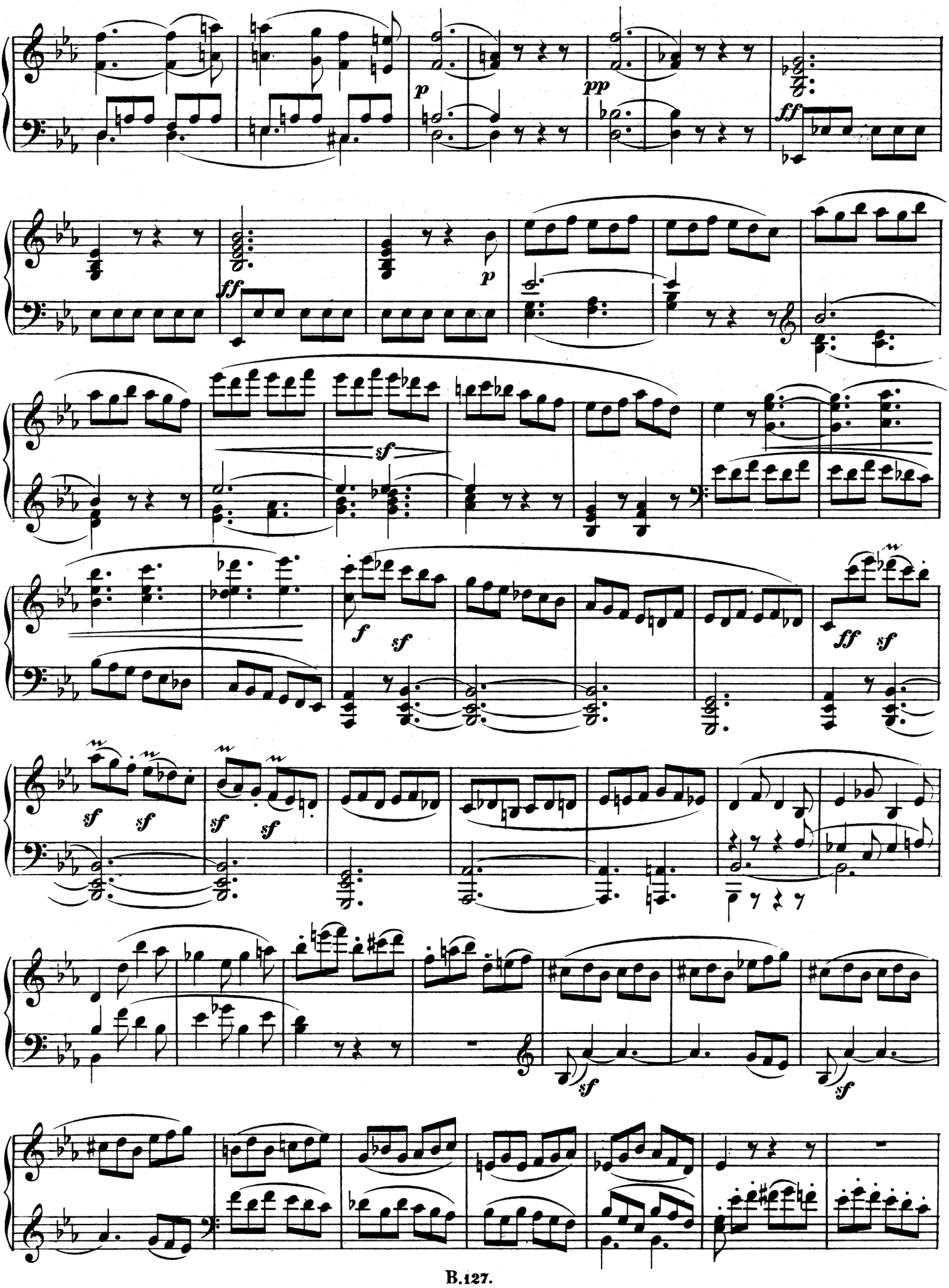
p
pp
ff
ff
p
sf
f
sf
ff
sf
sf
sf
sf
sf
sf
sf
sf

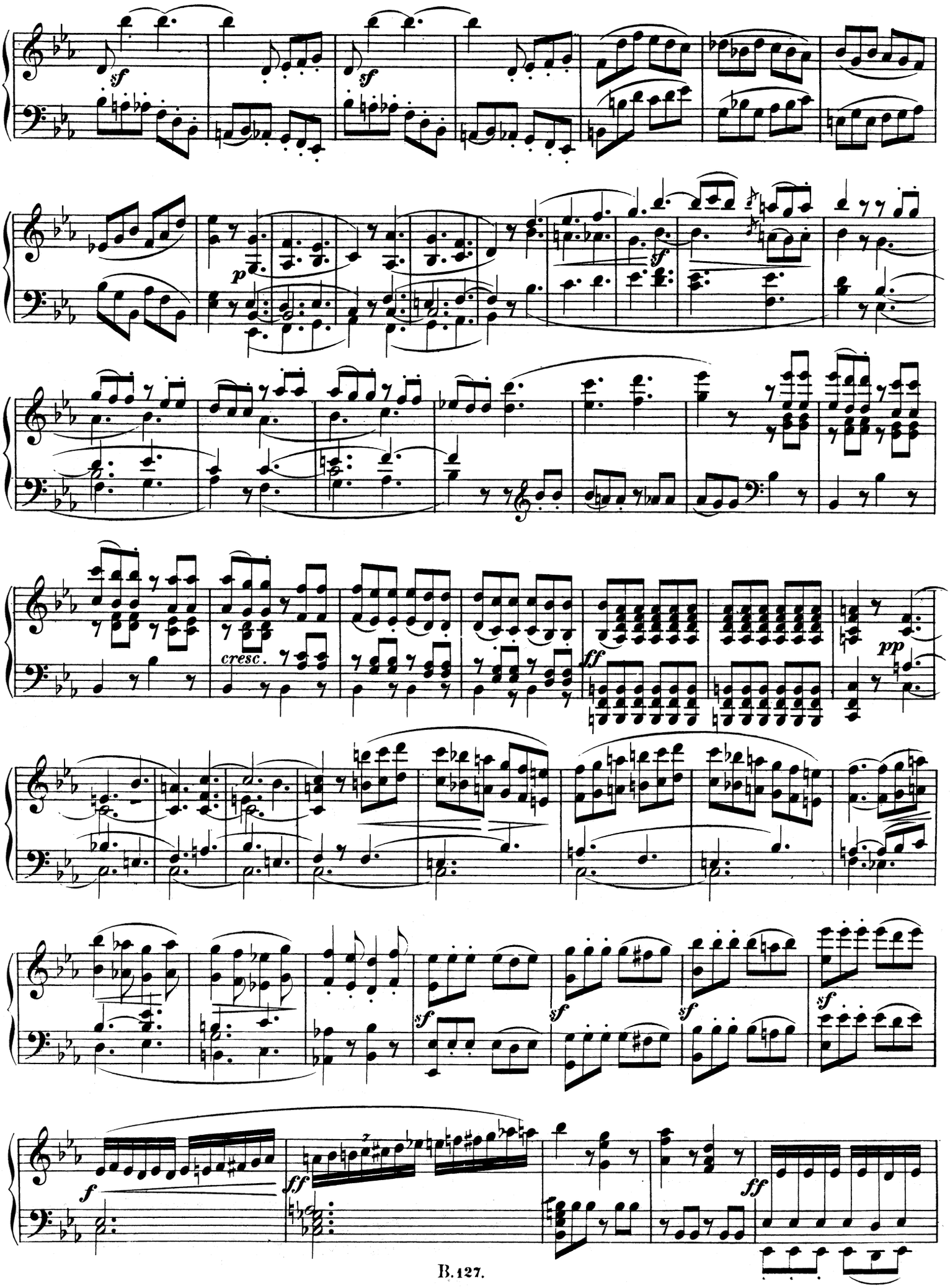
sf
sf
p
sf
cresc.
ff
pp
sf
sf
sf
sf
f
ff
ff

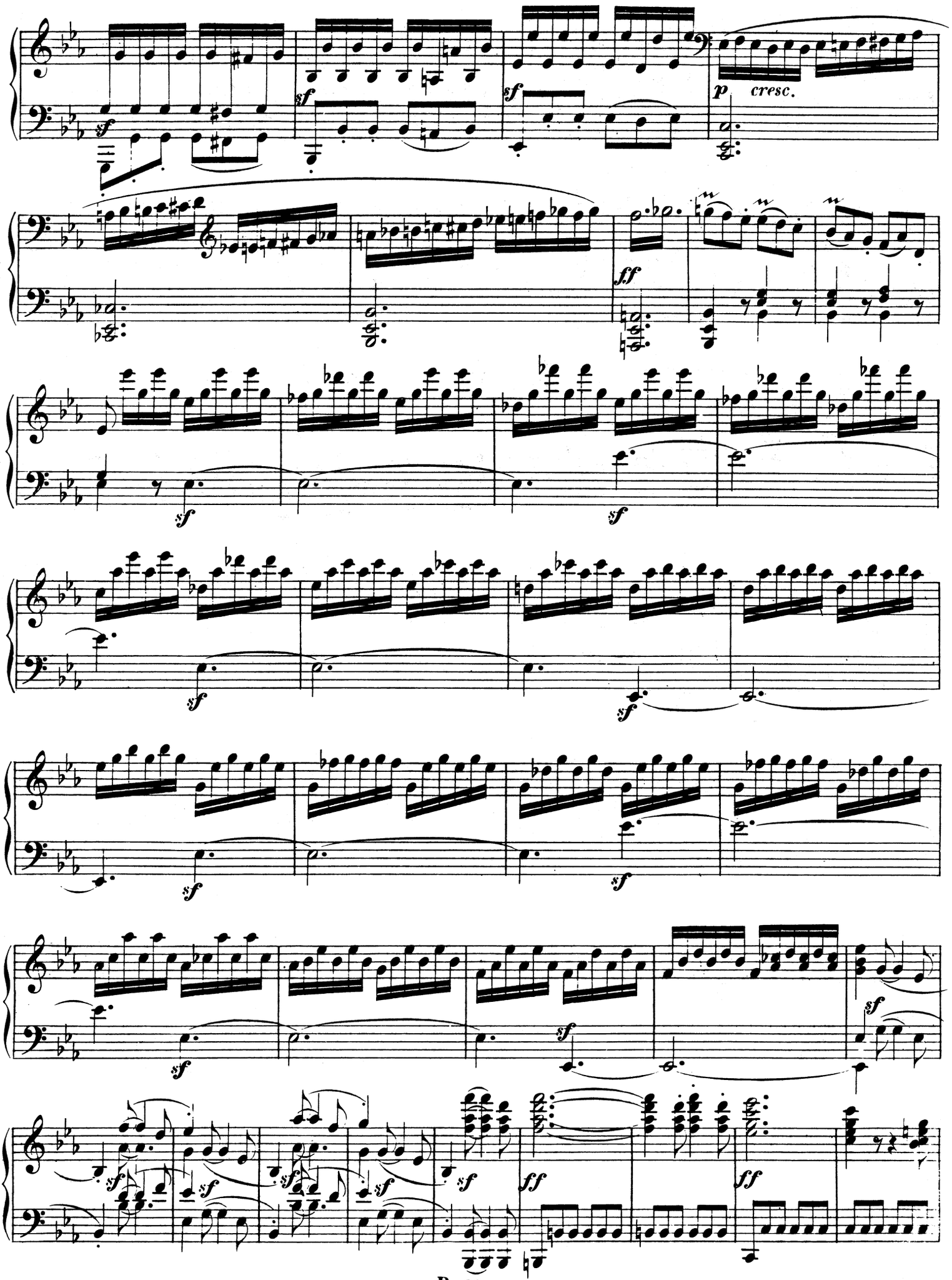
sf
p
cresc.
ff

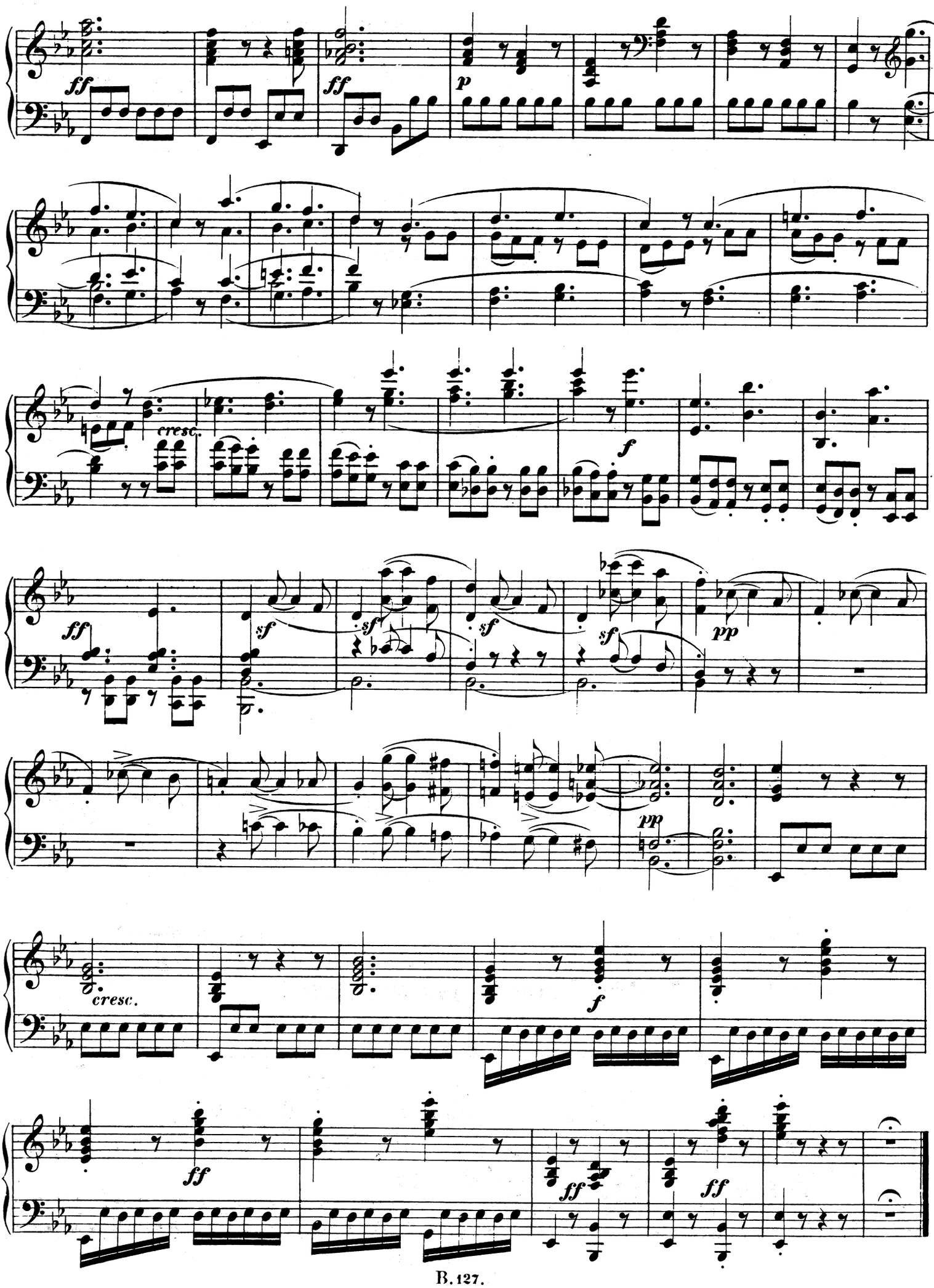
ff
ff
p
cresc.
f
ff
sf
sf
sf
sf
pp
pp
cresc.
f
ff
ff
ff